Humanized CTLA4 Mouse

Strain Name: C57BL/6-*Ctla4* $^{em1(hCTLA4)/Smoc}$ Strain Background: C57BL/6 Cat. No. : IT-HU-00014

CTLA4(cytotoxic T-lymphocyte-associated protein 4), also known as CD152, is a transmembrane glycoprotein that functions as an immune checkpoint. CTLA4 is constitutively expressed in regulatory T cells and upregulated in activated T cells. It acts as an "off" switch to downregulate immune responses upon bound to CD80 or CD86 on the surface of antigen-presenting cells (APC).

Construction strategy

Humanized CTLA4 mice were developed on the C57BL/6 genetic background. The full-length coding sequence of human CTLA4 was inserted immediately downstream of the start codon of the mouse endogenous Ctla4 gene, leading to an exclusive expression of the human CTLA4 in the humanized mice.

Validation data

- Flow cytometry (FACS) analysis data of humanized CTLA4 mouse

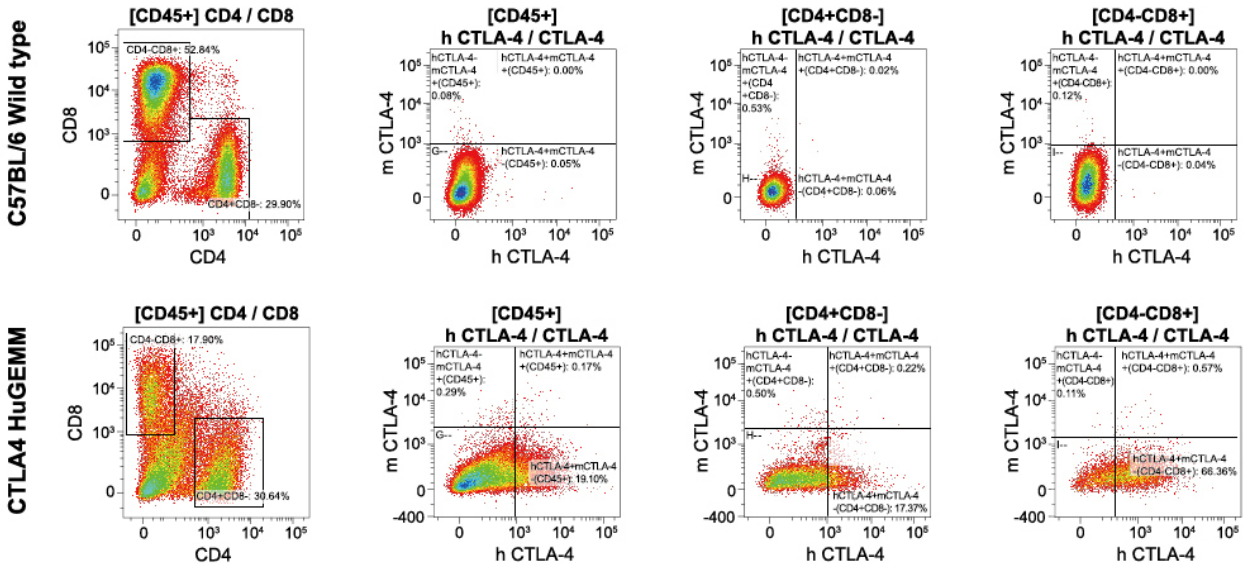

Figure 1. Expression of CTLA4 in the activated spleen lymphocytes of humanized CTLA4 mice is detected by FACS. The spleen lymphocytes of homozygous humanized CTLA4 mice were activated by anti-CD3 and anti-CD28 for 72 hours, and then collected for staining. The expression of humanized CTLA4 was detected by FACS. The results showed that the active expression of humanized CTLA4 can be detected in both activated CD4+ and CD8+ T lymphocytes collected from homozygous humanized CTLA4 mice. (Completed in collaboration with CrownBio).

- In vivo validation in a MC38 tumor-bearing model of humanized CTLA4 mouse

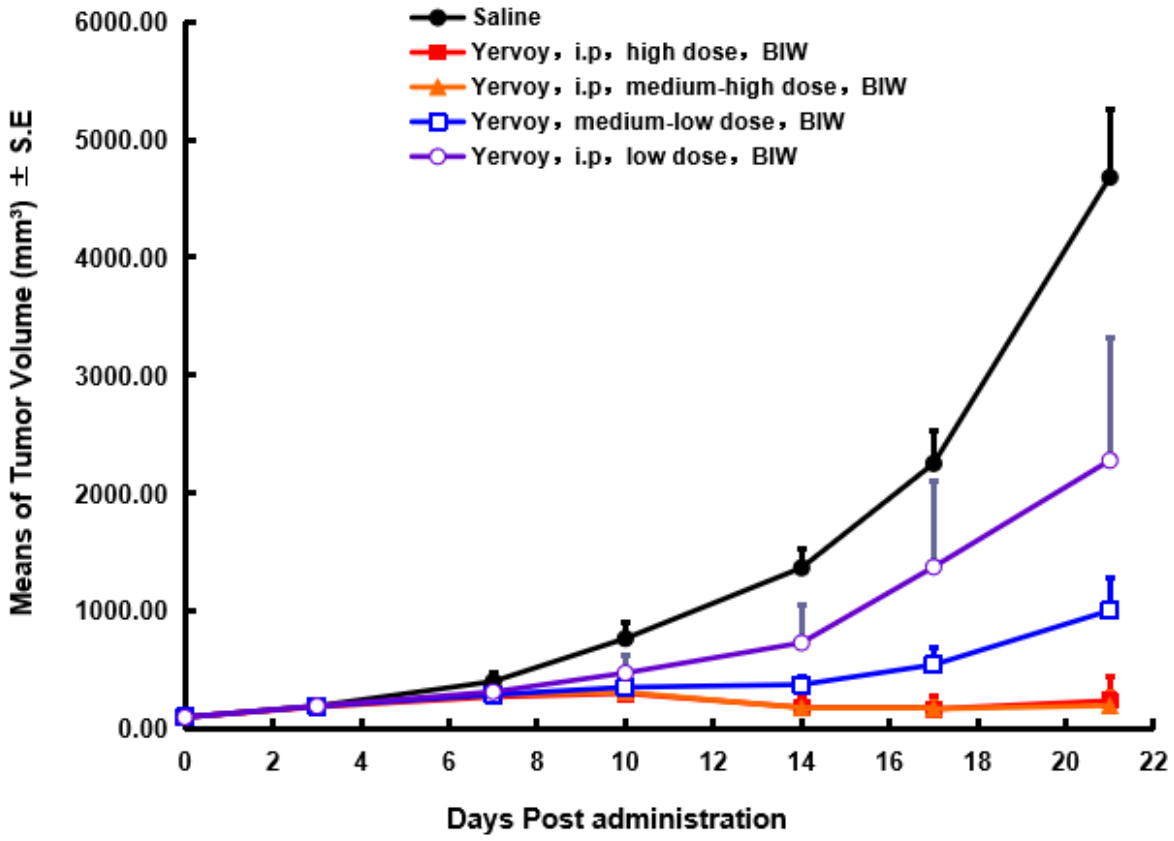

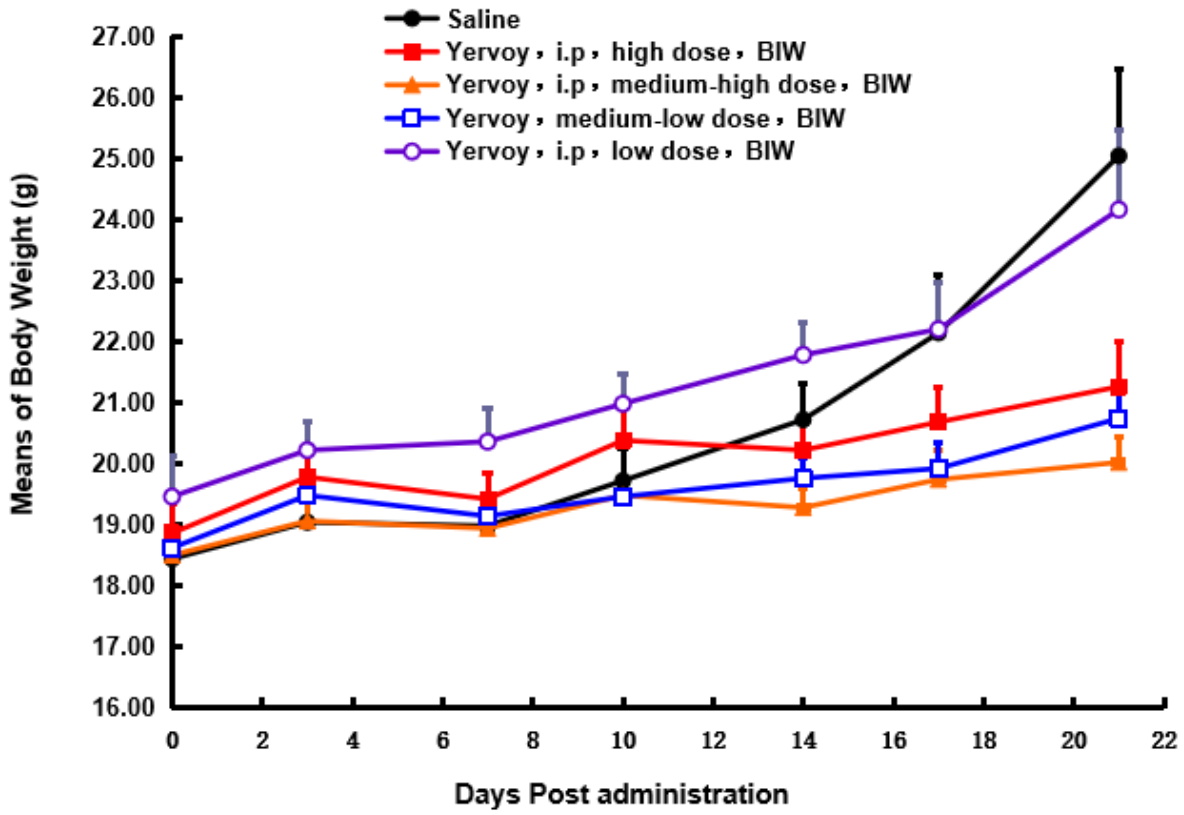

Figure 2. In vivo anti-tumor effect of Ipilimumab, a humanized anti-CTLA4 antibody, in a humanized mouse model of CTLA4

In vivo validation of anti-tumor efficacy in a MC38 tumor-bearing model of humanized CTLA4 mice. Homozygous humanized CTLA4 mice were inoculated with MC38 colon cancer cells. The results showed: Yervoy, a drug targeting human CTLA4, showed a very significant anti-tumor effect ($p<0.001$), demonstrating that the humanized CTLA4 mice are a good in vivo model for validating the efficacy of antibodies targeting human CTLA4.

Strain Name: BALB/c-*Ctla4*$^{em1(hCTLA4)\ Smoc}$ Strain Background: BALB/c Cat. NO. : IT-HU-190078

Construction strategy

The BALB/c-Ctla4 $^{em1(hCTLA4)Smoc}$ (abbreviated as BALB/c-hCTLA4) mouse genetic stock was developed by first crossing BALB/c females with B6-hCTLA4 males.

Validation data

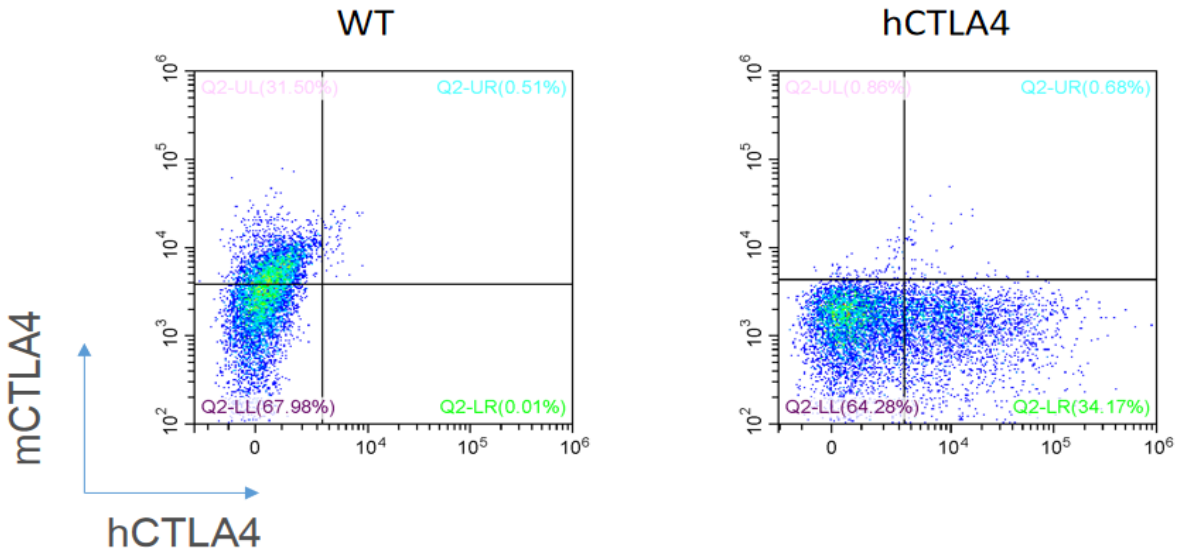

Figure 1. Expression of CTLA4 in the activated spleen lymphocytes of homozygous humanized CTLA4 BALB/c KI mice is detected by FACS.

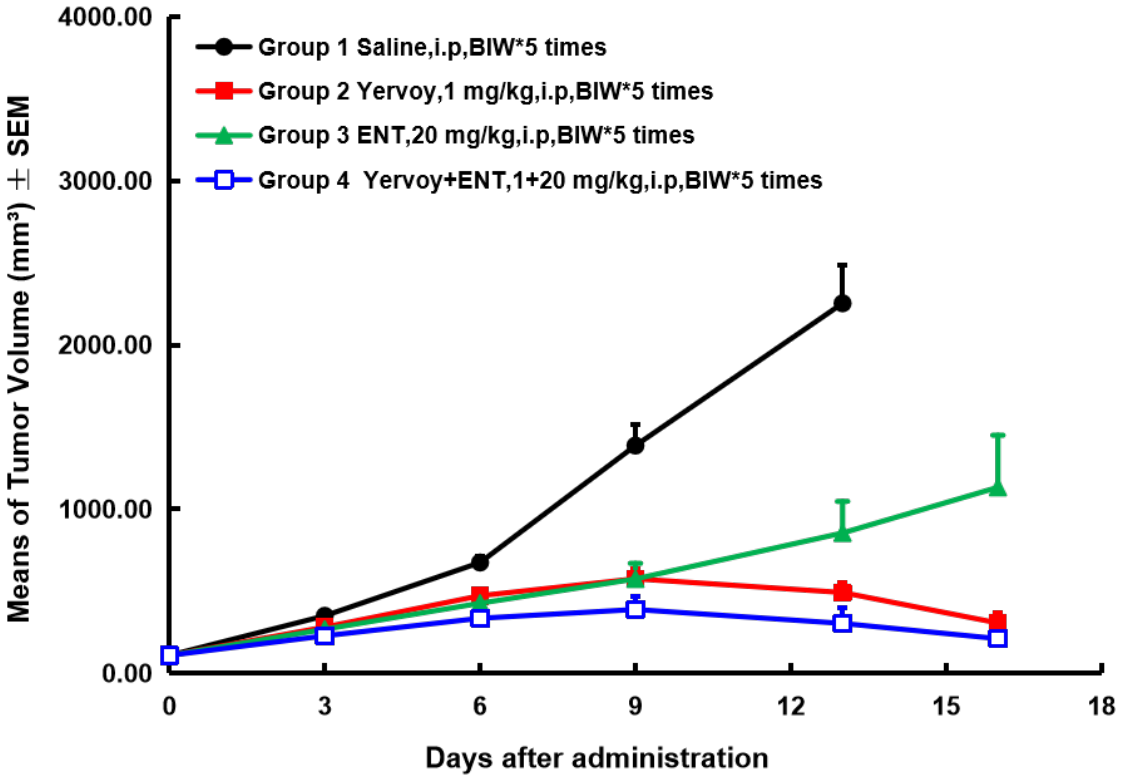

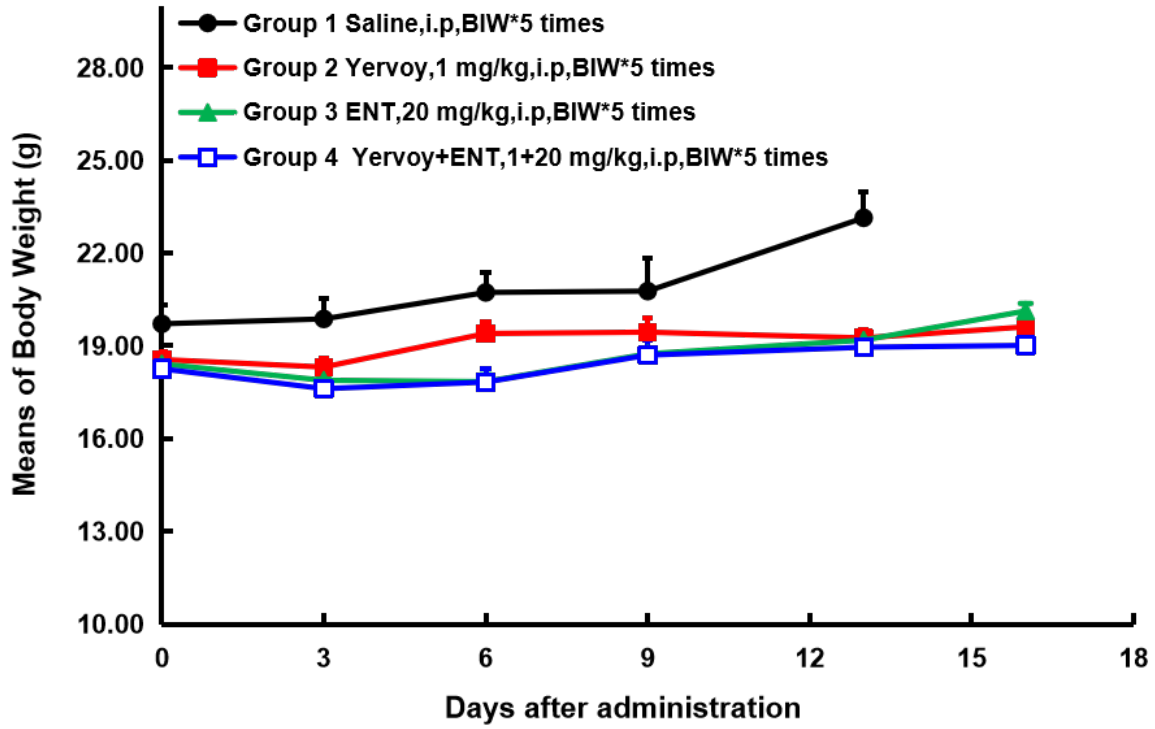

Figure 2. In vivo validation of homozygous BALB/c-hCTLA4 mice. The homozygous BALB/c-hCTLA4 mice were inoculated with CT26 cells, and randomly assigned to different groups (n=7) when the tumor grew to a volume of 100 mm3. A combinatorial treatment of anti-hCTLA4 antibody Yervoy and entinostat (ENT; a class I HDAC inhibitor) demonstrated a noticeable efficacy improvement compared to the same dose of single agent (A) without affecting the animal body weight (B).

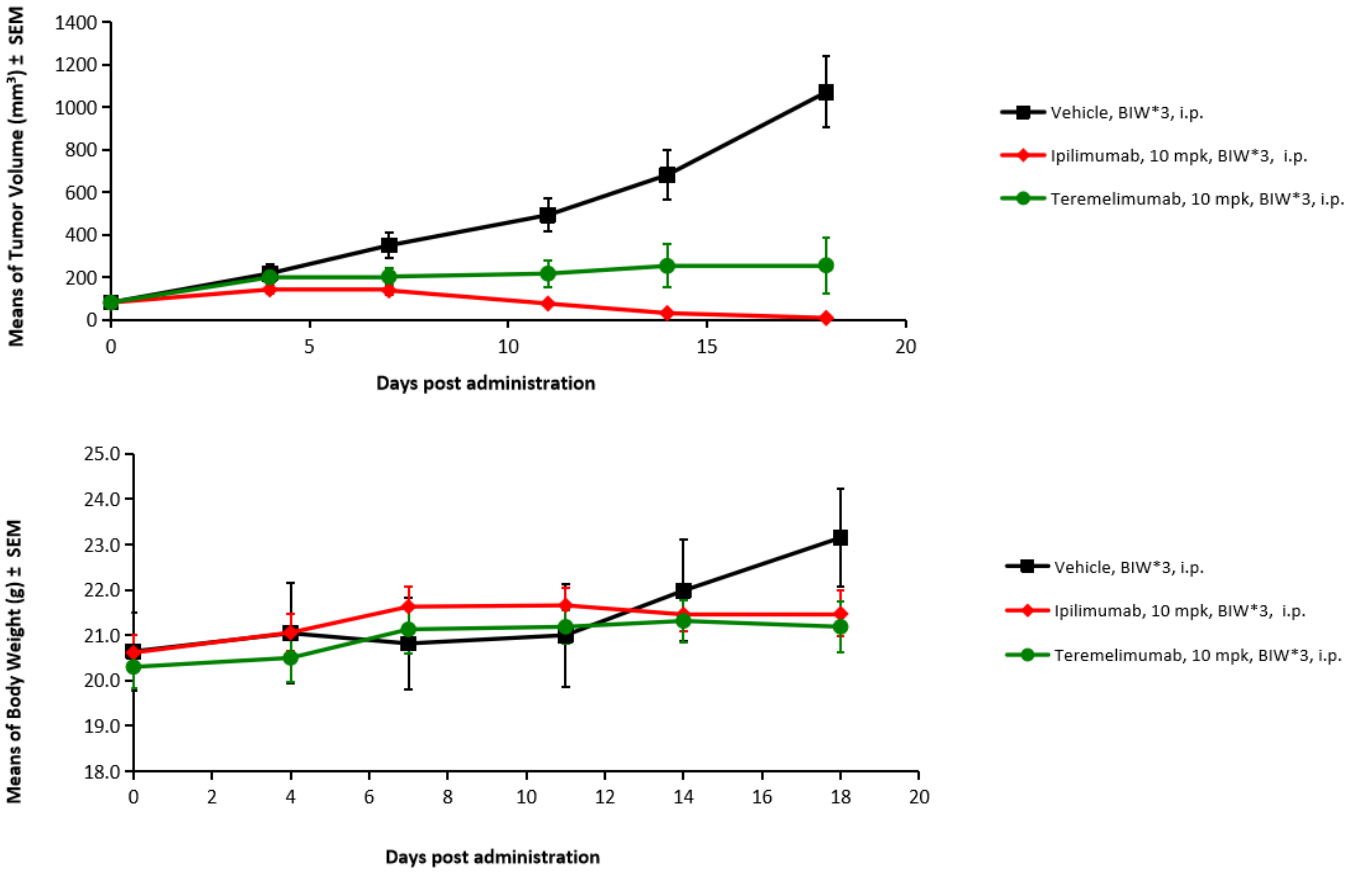

Figure 3. In vivo validation of homozygous BALB/c-hCTLA4 mice. The homozygous BALB/c-hCTLA4 mice were inoculated with H22 cells, and randomly assigned to different groups (n=7) when the tumor grew to a volume of 100 mm3. Treatment of anti-hCTLA4 antibody Yervoy and Teremelimumab can effectively control tumor growth in BALB/c-hCTLA4 mice (A) without affecting the animal body weight (B).

Immune Checkpoint Humanized Mouse Models

Being recognized as a top scientific breakthrough in 2013, cancer immunotherapy is predicted to be one of the most promising research areas for improving patient outcomes. Although many immunotherapy breakthroughs may still lie ahead, important clinical advances have been made in the past few years for some of the deadliest cancers, reaffirming the potential of immunotherapy for many types of patients.

However, it is worth noting that drug candidates developed to interfere with human proteins may not comparably interact with their murine counterparts. It is therefore critical to develop humanized mouse models to enable in vivo efficacy evaluation of cancer immunotherapies.

Immune Checkpoint Humanized Mouse Models available at ingenious targeting laboratory

4-1BB
CD40
CD47
CD73 (NT5E)
CTLA4 (C57BL/6)
CTLA4 (BALB/c)
KDR
LAG3
OX40
OX40/CTLA4
PD-1 (C57BL/6)
PD-1 (BALB/c)
PD-1/4-1BB
PD-1/CD40
PD-1/CTLA4
PD-1/LAG3
PD-1/OX40
PD-1/PD-L1
PD-1/TIGIT
PD-1/TIM3
PD-L1
PD-L1/CTLA4
PD-L1/LAG3
PD-L1/OX40
PD-L1/TIGIT
SIRPA
SIRPA/CD47
TIGIT
TIM3 (C57BL/6)
TIM3 (BALB/c)
TNFRSF1B
And more to come!

To get to know more about these models, visit our website **www.genetargeting.com** or contact our scientific experts at **inquiry@genetargeting.com**

About ingenious targeting laboratory

ingenious targeting laboratory (**ingenious**) has been a leading global provider of custom genetically modified mouse, rat, and rabbit models for over 20 years. As one of the very first mouse gene targeting companies, our trusted service is built on two decades' worth of successful animal model creation for investigators, organizations, and companies worldwide. Our models have been published in hundreds of journals including *Science*, *Nature*, and *Cell*, making us one of the most validated and respected production companies in the industry. We are excited to add catalog mouse models to our service repertoire by means of our collaboration with Shanghai Model Organisms Center (SMOC).

ingenious targeting laboratory

2200 Smithtown Ave, Ronkonkoma, NY 11779

www.genetargeting.com • inquiry@genetargeting.com